2020 Toyota Corolla Hybrid G

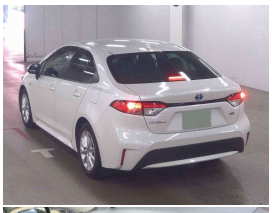

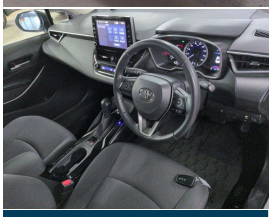

Not only do we sell cars, we buy them too!

Contact us to learn more about selling your vehicle to Stadium Cars

VEHICLE INFORMATION

Cash Price
Includes GST

$24,990

+ on-road-costs

Finance this vehicle from only

$125.67

per week*

Stadium Finance — TALK TO THE GOOD SPORTS

StadiumSolutions — TALK TO THE GOOD SPORTS

Gain peace of mind with Mechanical Breakdown Insurance. Ask us how.

Body	5 door, Sedan
Reg No.	-
Odometer	53,000 km
Ext Colour	Pearl White
Engine	1800 cc
History	-
Fuel Type	Hybrid
Seats	5 seats
Transmission	Auto
Interior	-
Fuel Saver Rating	-
Audio	-
VIN	-
Stock ID	37830

Features / Comments

This 2020 Toyota Corolla Hybrid G is an absolutely stunning example of this modern sporty hybrid with a plethora of features both safety and convenience and stunning looks this corolla will impress!

This Corolla has Toyota's Hybrid Synergy drive which allows it to achieve its phenomenal fuel efficiency combined with the supremely reliable 1.8L chain driven engine, these are highly sought after.

This Corolla is optioned with Multi Airbags, TSS (Toyota Safety System), Carplay/Android Auto, ABS Brakes, Radar Cruise, Indicator Mirrors, Rear Cros Traffic Alert, Blind Spot Monitoring, Remote Central Locking, Multi-Function Steering Wheel, Auto Aircon, Privacy Glass, , Parking Sensors and more!

Stock # 37830
Stadium Cars is one of New Zealand's leading car companies with thousands of happy customers nationwide . Our 'Good sports' mentality is built from the motivation to create lifelong advocates. We won't ask you to tell your friends and family about the great

StadiumCars — HOME OF THE GOOD SPORTS

Christchurch, Phone 03 366 5900, Email sales@stadiumcars.co.nz
564 Moorhouse Ave, Christchurch

*Finance calculation based on a 60 month term, no deposit and with an example annual fixed interest rate of 9.79%. Actual interest rate may be higher or lower. Establishment fee of $75 and Broker fee of $295 are included in the calculations. Full term amount payable of $32,674. Estimate only, not an offer of finance. Terms, conditions and lending criteria apply.